

HUMBER RIVER

1725

PART of LOT 52 and 53,
 REGISTERED PLAN 1725,
 CITY OF YORK
 MUNICIPALITY OF METROPOLITAN TORONTO
 SCALE: 1" = 15'
 © Copyright TOM CZERWINSKI SURVEYING LTD.
 1986

LEGEND

- DENOTES MONUMENT FOUND
- MONUMENT PLANTED
- WITNESS MEASURES
- DEED (Instr. N: 567205)
- CUT CROSS

SURVEYOR'S CERTIFICATE

I CERTIFY THAT:

THE FIELD SURVEY REPRESENTED ON THIS PLAN WAS COMPLETED ON THE 17th DAY OF MARCH, 1986.

SURVEYOR'S SEAL

NOT A VALID COPY UNLESS EMBOSSED WITH SEAL.

NOTE

BEARINGS ARE ASTROMOMIC AND ARE REFERRED TO THE SOUTHERLY LIMIT OF LOT 53 HAVING AN ASSUMED BEARING OF N 59° 22' W AS SHOWN ON REGISTERED PLAN 1725.

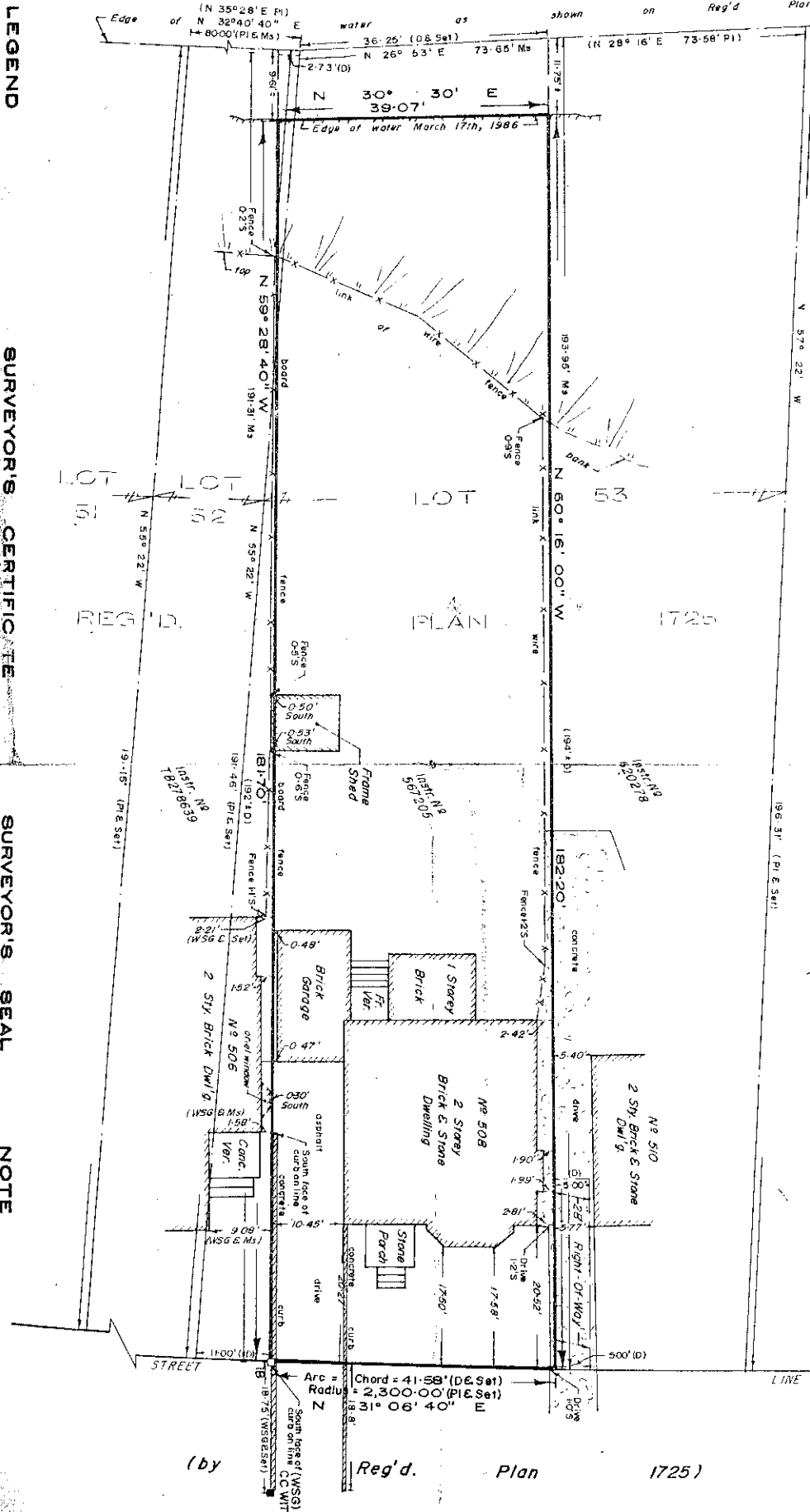

RIVERSIDE DRIVE